

RUSH
WITT &
WILSON



RUSH
WITT &

Ground Floor Flat, 11 Grosvenor Crescent, St. Leonards-On-Sea, TN38 0BX
Offers In Excess Of £375,000

Secure your visit to this one-of-a-kind, ground floor abode nestled on a generous 1162 square feet of accommodation, offering tranquillity and comfort. Three spacious bedrooms and two practical and stylish bathrooms equipped with invigorating showers, this property harmoniously blends functionality and chic. Experience cosy nights in the breath-taking living room adorned graciously with a fetching sea view and a warm, inviting fireplace framed by a charming bay window. The property boasts high ceilings throughout with stunning cornicing. The versatile kitchen area boasts a convenient breakfast bar and is considered ideal for those intimate family breakfasts and inspired culinary escapades. Furthermore, the dedicated laundry room offers a comfortable and efficient living experience. Renowned for its exquisite floor plan and seamless flow, this property is an unmissable opportunity. Externally the building itself boasts curb appeal with the benefit of your own private entrance, to the rear a private garden awaits. Embrace the charm of this elegant dwelling, tastefully curated to match your discerning taste with St Leonards seafront on your doorstep.





RUSH
WITT &
WILSON



RUSH
WITT &
WILSON



RUSH
WITT &
WILSON



RUSH
WITT &
WILSON



RUSH
WITT &
WILSON



RUSH
WITT &
WILSON



RUSH
WITT &
WILSON



RUSH
WITT &
WILSON

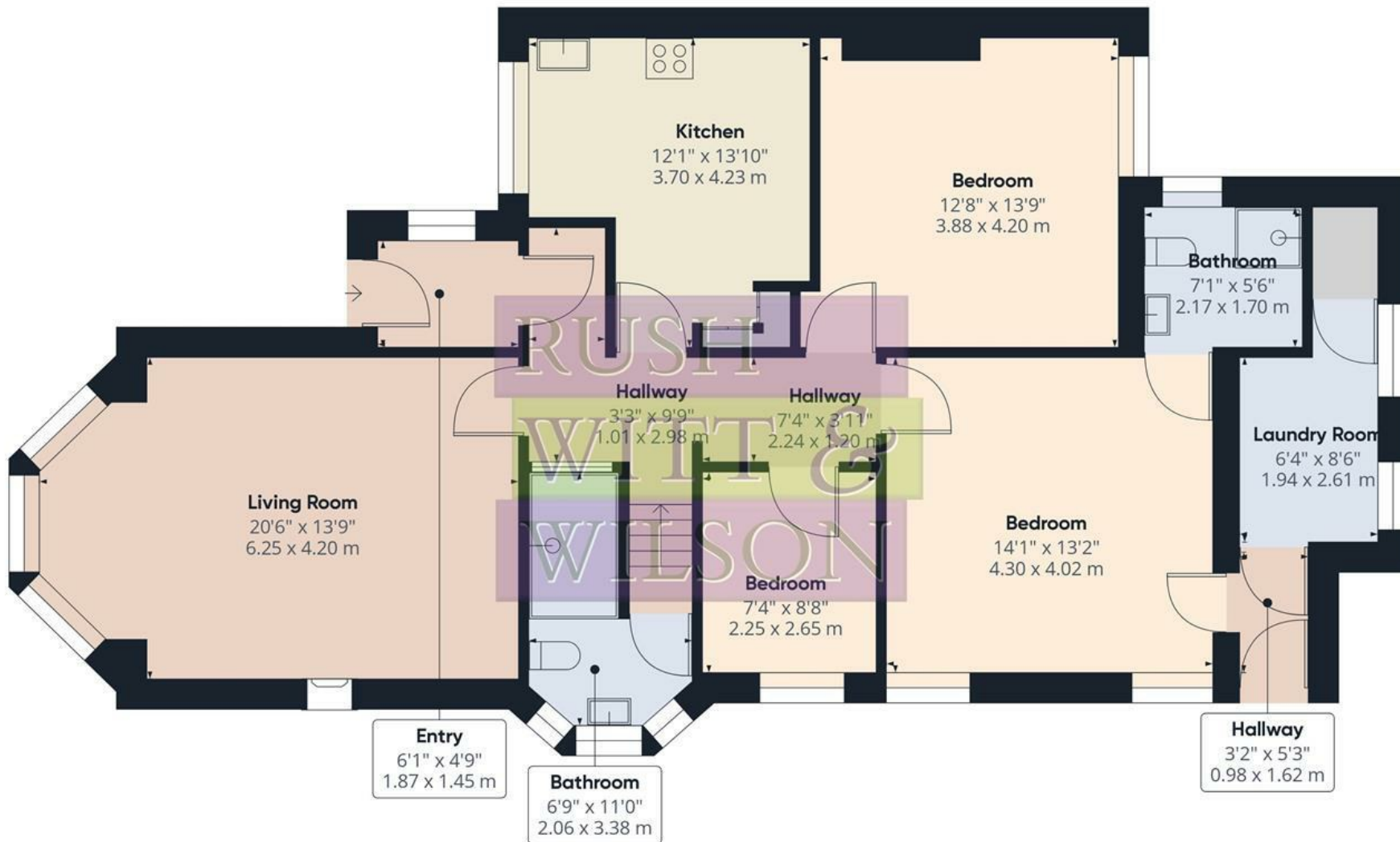

Approximate total area⁽¹⁾

1162.24 ft²

107.98 m²

Excluding balconies and terraces

While every attempt has been made to ensure accuracy, all measurements are approximate, not to scale. This floor plan is for illustrative purposes only.

GIRAFFE 360

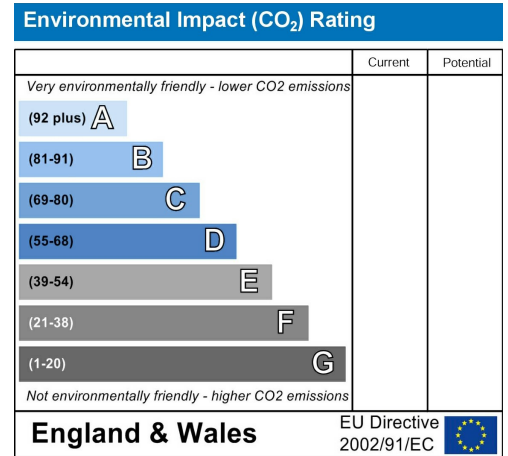
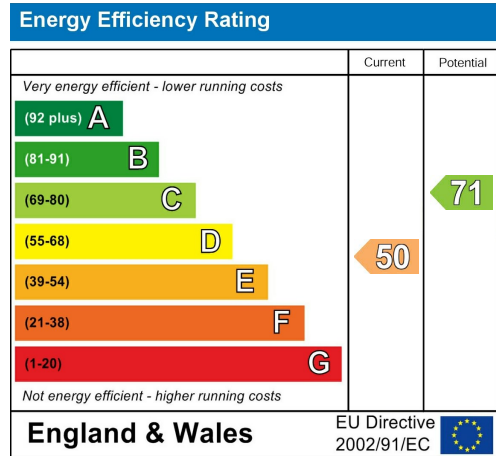
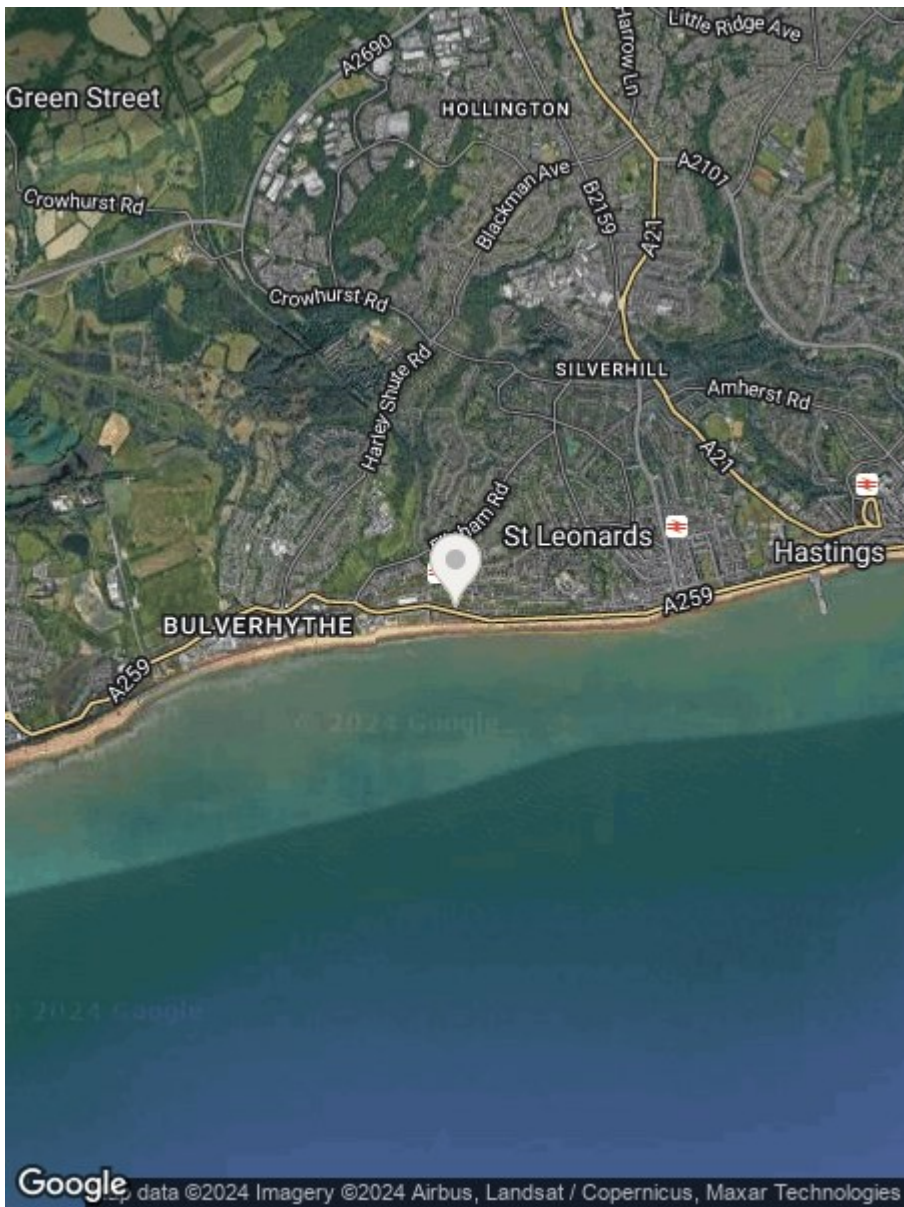

**RUSH
WITT &
WILSON**

Residential Estate Agents
Lettings & Property Management



Rother House Havelock Road
Hastings
East Sussex
TN34 1BP
Tel: 01424 442443
hastings@rushwittwilson.co.uk
www.rushwittwilson.co.uk